

2010 Design Excellence Awards



Call For Entries – Deadline: June 11, 2010

QUALIFYING INFORMATION

All ASID New England chapter members are eligible for the 2010 Design Excellence Awards.

CATEGORIES

RESIDENTIAL

1. Residential Space
2. Whole House
3. Kitchen
4. Bath
5. Green/Environmental Design
6. Restoration
7. Universal Design

CONTRACT

1. Corporate Office (<10,000 sf)
2. Corporate Office (>10,000 sf)
3. Hospitality
4. Health Care
5. Retail
6. Institutional
7. Green/Environmental Design

IP PROJECTS

STUDENT PROJECTS

RULES/PROCEDURES

Fees

Entry fees for practitioners and IP members are \$100 for the first entry and \$75 for each subsequent entry. Entry fees for student members are \$35 per entry.

Due Date

Entries must be received by **June 11, 2010**.

Jury

A panel of interior design professionals from another chapter will review and select category winners on the basis of aesthetics, design creativity, functionality, and appropriateness of design solution. ASID New England reserves the right not to award a winner in a given category.

ENTRY REQUIREMENTS

Submit entry in a 1"-1½" sized, black, 3-ring binder with clear view pocket on front cover and spine.

Place a white 8½" x 11" paper with the category (one per binder) typed in 24 pt. Arial font, centered on the page and placed in the front sleeve of the binder. Identification of the interior designer or sources is NOT allowed on any of the submitted materials. Each binder shall include the following:

1. Design Statement - A brief statement of the design concept to include the design problem and solution. Also, include client objectives, square footage, budget and project completion date.
2. Complete floor plan(s) showing placement of furnishings and architectural features scaled to fit up to 11" x 17" paper. Additional plans, elevations, details and finish information may be included if necessary to show the project. Keep all supplemental documents to 8½" x 11". All documents should be presented in clear plastic sleeves.
3. Non-mounted color photographs up to 8½" x 11" in clear plastic sleeves. Before photos are recommended for renovation projects.
4. Sealed white envelope placed in front inside pocket of binder. It shall include the following:
 - a) Official entry form with publicity release
 - b) Entry fee for each project submitted

IF ALL REQUIREMENTS ARE NOT MET, THE ENTRY WILL BE DISQUALIFIED PRIOR TO JUDGING.

Send all entries to: **Nina Hayes**
ASID New England Chapter
One Design Center Place
Suite 544
Boston, MA 02210

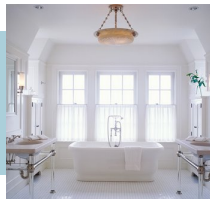

2010 Design Excellence Awards



Entry Form - Deadline: June 11, 2010

PROJECT & APPLICANT INFORMATION:

(Please Print)

Name: _____

ASID Designation: _____

ASID #: _____

Firm Name: _____

Address: _____

City: _____ State: _____ Zip Code: _____

Phone: _____

E-mail: _____

Project Name: _____

Project Location: _____

Names of Project Partners: _____

CERTIFICATION:

I certify that I have provided full and accurate information regarding the entry submission, that I have the client's permission to use this project for submission and publication, that I have included all appropriate design credits, and that any errors or omissions are my responsibility. I assure that I have done the work that I am submitting and am taking credit for this work following the ASID code of ethics.

Signature: _____ Date: _____

Printed Name: _____ Date: _____

PUBLICITY RELEASE:

I authorize ASID New England Chapter to utilize information about this project including photographs in any manner determined by the chapter.

Signature: _____ Date: _____

Printed Name: _____ Date: _____

*Must submit photographer release if applicable

AWARDS:

One winner will be chosen for each category in the name of the project submitter. Winners will be announced this fall and honored next spring. They will be published in the ASID New England newsletter in addition to selected regional magazines.

Winners are selected through a closed envelope jury process using 3rd party judges from another chapter. ASID NE professionals will jury student entries. ASID reserves the right not to award a category if the projects submitted do not meet the high standards of the judging panel.

Please print how you would like the award information listed below:

Designer/Member Name: _____

Appellation: _____

Firm/Company: _____

Category: _____

For Office Use Only:
Date:
Entry Requirements Verified:
Binder Entry Code: